

PREPARED FOR:  
MARCEY JOHNSON  
KEEFE REAL ESTATE, INC.  
1040 N. WISCONSIN ST.  
ELKHORN, WI 53121

# PLAT OF SURVEY

-OF-

KROTT SURVEYING INC.

N3705 WILLOW BEND LANE  
LAKE GENEVA WI. 53147  
PHONE # (262)248-3697  
FAX # (262)249-0639

UNIT 22 OF LAUDERDALE LAKES ESTATES, A CONDOMINIUM LOCATED  
IN THE NW 1/4 AND SW 1/4 OF THE SE 1/4 OF SECTION 1 AND THE NW 1/4  
OF THE NE 1/4 OF SECTION 12, TOWN 3 NORTH, RANGE 16 EAST, TOWN OF  
SUGAR CREEK, WALWORTH COUNTY, WISCONSIN.

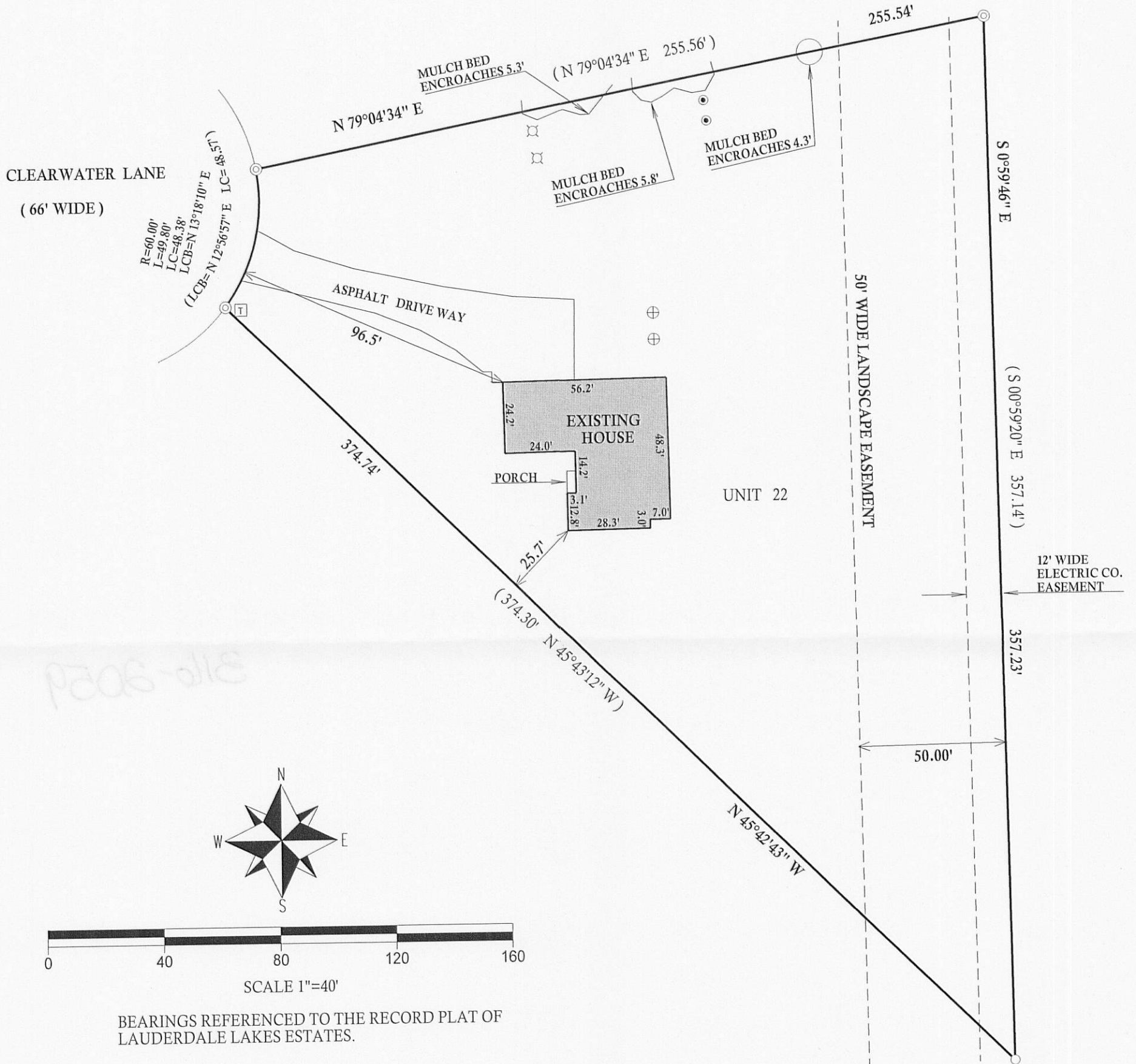

BEARINGS REFERENCED TO THE RECORD PLAT OF  
LAUDERDALE LAKES ESTATES.

## LEGEND

- TRANSFORMER
- FOUND 1" DIA. IRON PIPE
- FOUND 2" DIA. IRON PIPE
- VENT
- 4" DIA. PVC PIPE
- CONCRETE ACCESS COVER

(XX) RECORDED AS

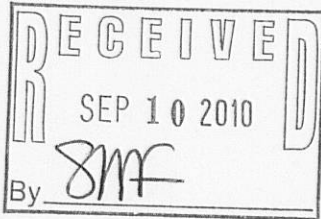

I have surveyed the above-described property and the above map is  
a true representation thereof and shows the size and location of the  
property, its exterior boundaries, the location and dimensions of all  
structures thereon, fences apparent easements and roadways and  
visible encroachments, if any.

This survey is made for the exclusive use of the present owners of  
the property, and also those who purchase, mortgage, or insure the  
title thereto within one (1) year from date hereof; and as to them I  
warrant the accuracy of said survey map.

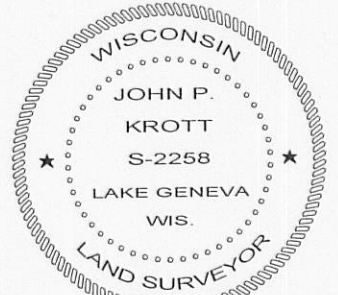

DATED THIS 7th, DAY SEPTEMBER, 2010

*John P. Krott*

JOHN KROTT S - 2258  
Wisconsin Registered Land Surveyor  
(original if signed in red)

JOB # 10-149

TAX ID # GLE00001